

A.  
Nhũm homẽ esta nestã somente molheres todas  
Vem nestã, não torra ta mais porque  
os matao.



*Europa ed Estremo Oriente:  
relazioni, incontri e conflitti nella prima età moderna*  
Firenze 6 marzo 2024



S.E.R. MONS. PAOLO GIULIETTI  
(ARCIDIOCESI DI LUCCA)  
OLIMPIA NIGLIO  
(UNIVERSITÀ DI PAVIA)

**‘THESAURUM FIDEI’: LE AMBASCIERIE  
GIAPPONESI E IL ‘SECOLO CRISTIANO’  
NEL SOL LEVANTE (1549-1639)**

道 THESAURUM 信  
FIDEI

<https://www.diocesilucca.it/thesaurumfidei/>



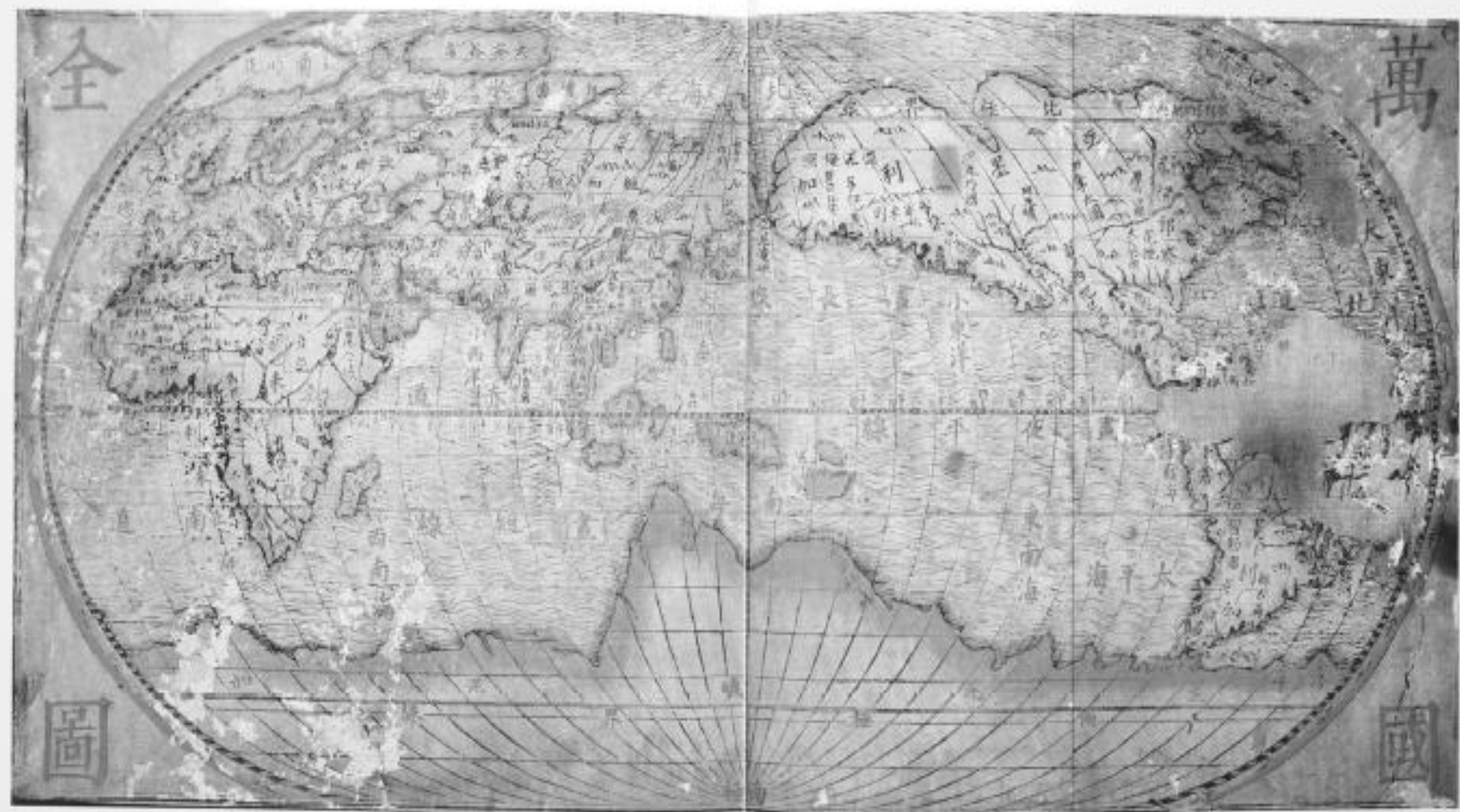

Francis Xavier  
1506-1552



Alessandro Valignano  
1539-1606







オテンペンシヤ



お道具  
徳島・徳島製入書院

### オテンペンシヤ

オテンペンシヤ（オテンベシヤ・お道具）は、もとは苦行の鞭だったものが、戦いの道具に転化したもの。地区によって形態が若干異なるが、一文銭などを加工した十字型金属を紐につけているものが多い。

Mappa di Nagasaki (Giappone) ad opera di Peter Probst e Franciscus Keller, Neuer Wlt-Bott das ist (XVI secolo)

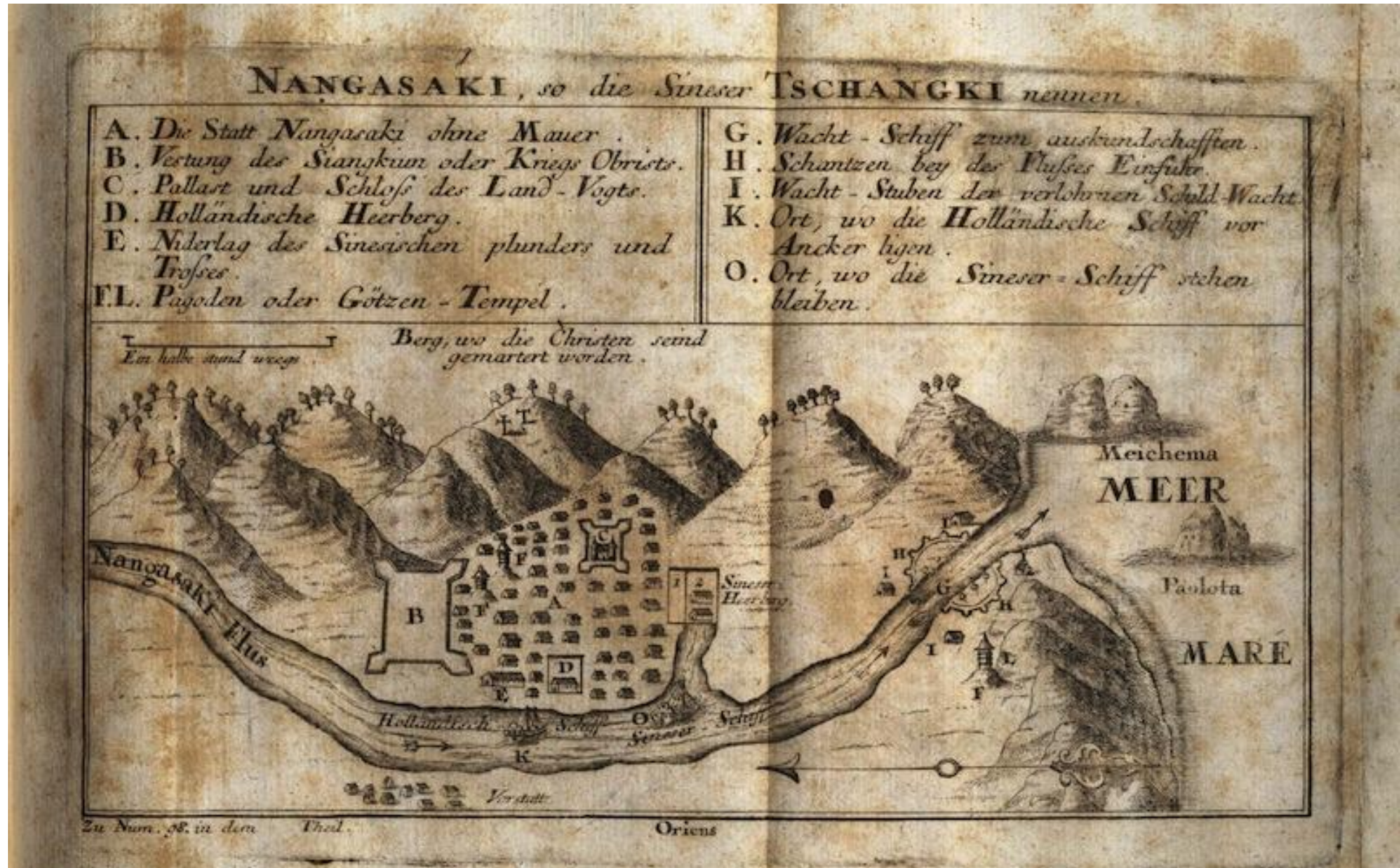







AD-TEMP-LVM-ANTI-PO-DES-SIX-TVM-COMITANTV-RE-VN-TEM  
I-AM-Q-N-NO-VVS-PAS-TOR-PAS-CIT-O-VILE-NO-VVM



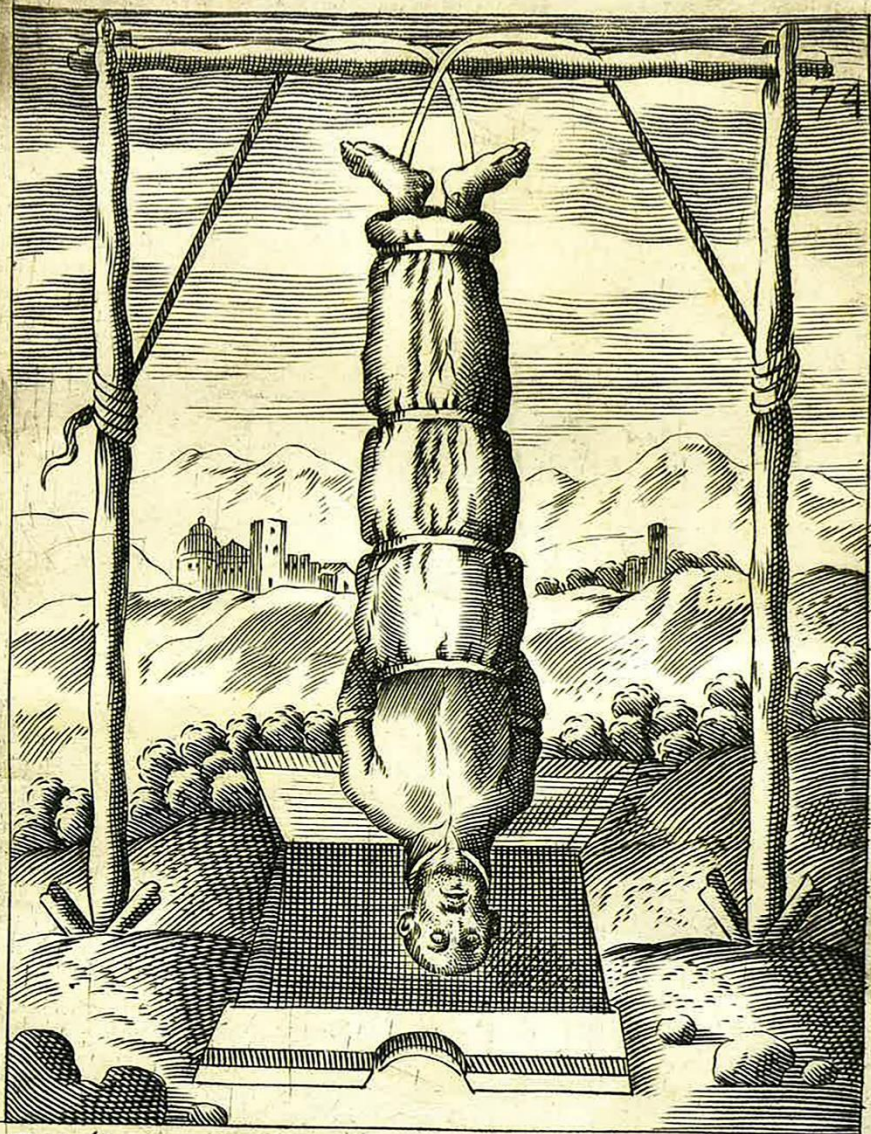

P. Iulianus Nacaura Iappon, Societ. IESV, olim Romani  
legatus ad Summū Pontificem, pedib' suspēsus, & in foueā cingulo  
tenus depressus. quarta die moritur Nagalachi, 21. Octob. 1633.  
In o. d. d. F. d. d.

Persecuzioni dei  
cristiani tra la  
fine del XVI e il  
XVII secolo in  
Giappone.

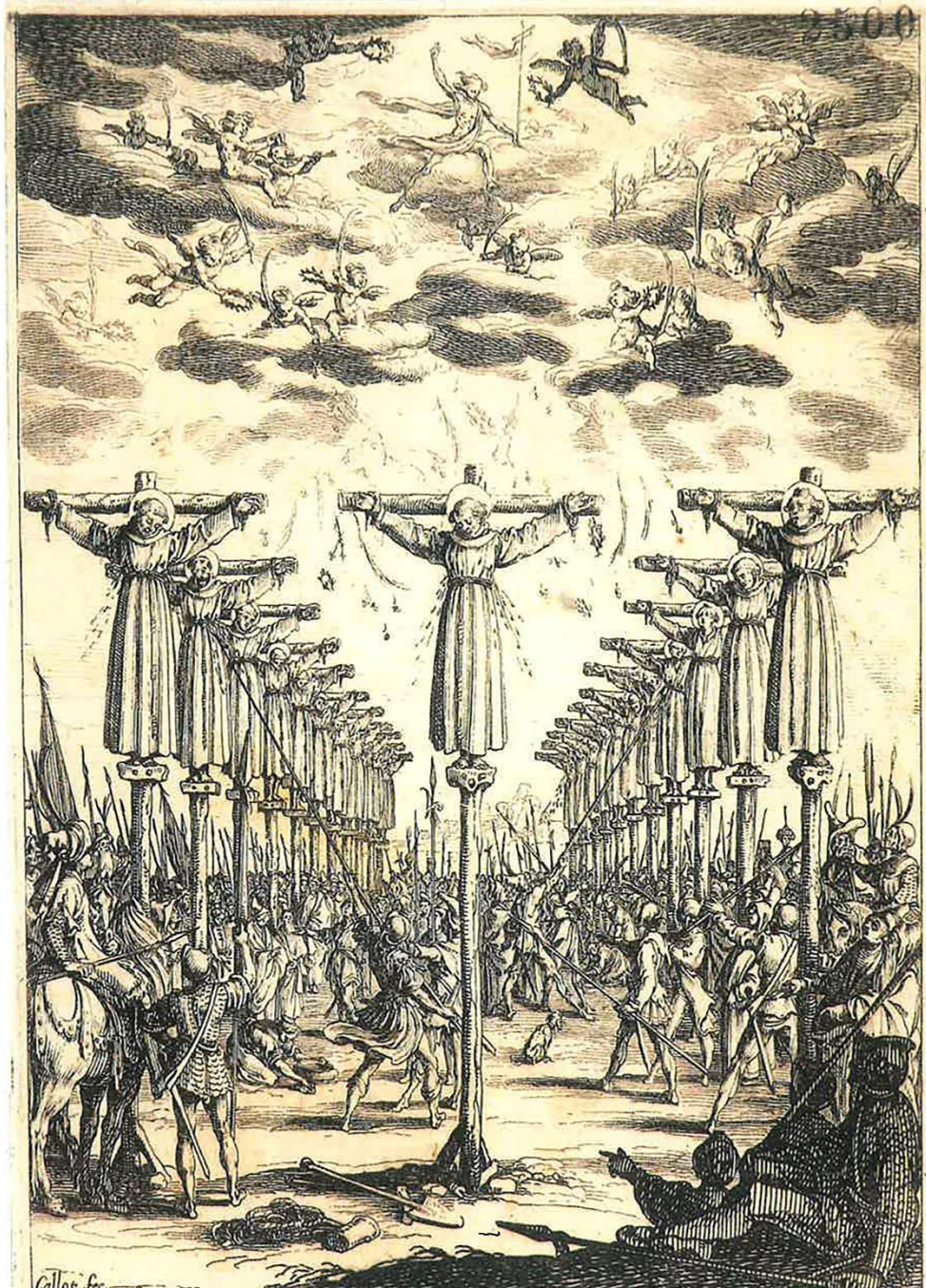

Callos. sc.  
Le Pourtrait des premier 23 Martire mis en Croix par la predicatōn. de las. Roy au Japon  
sous l'Empe. Taicosam en la Cite de Mongauchi, de l'ordre des freres mineurs Obseruantin de S. Francois.

## Le “fumi-e” e l’abiura del culto cristiano in Giappone







Durante i secoli del proibizionismo in Giappone le raffigurazioni dei santi e della vergine Maria sono stati trasformati in statuette che assomigliano a statue tradizionali di buddha e di bodhisattva.

出島歩刻之圖  
 寛永十三丙子歲格表行 榊原公  
 馬場、御在野之節南邊入町住居  
 御停止島宿可被召置上依而宿地  
 之家麻造之文子也宿造之文見の介  
 渡海御停止年辰宣地  
 同十八丁巳歲、馬場、公格宿公  
 御支配之能、西園此入御平ノ  
 御寄許、借宿以夜年々文見  
 御行付  
 寛平三十九百五拾年一月  
 箇折二拾五箇許

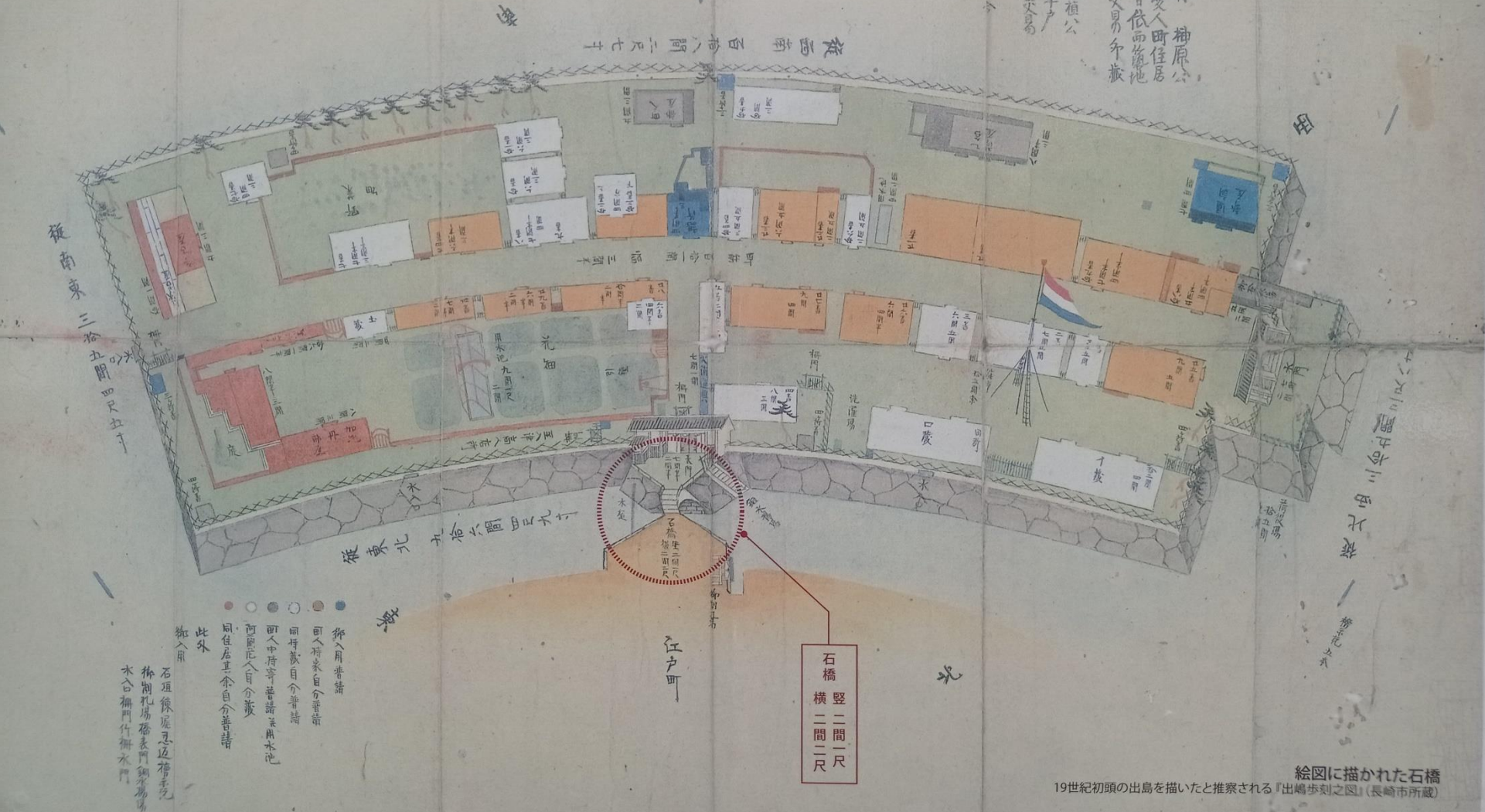

絵図に描かれた石橋  
 19世紀初頭の出島を描いたと推察される『出島歩刻之図』(長崎市所蔵)









Map indicating the location in Japan

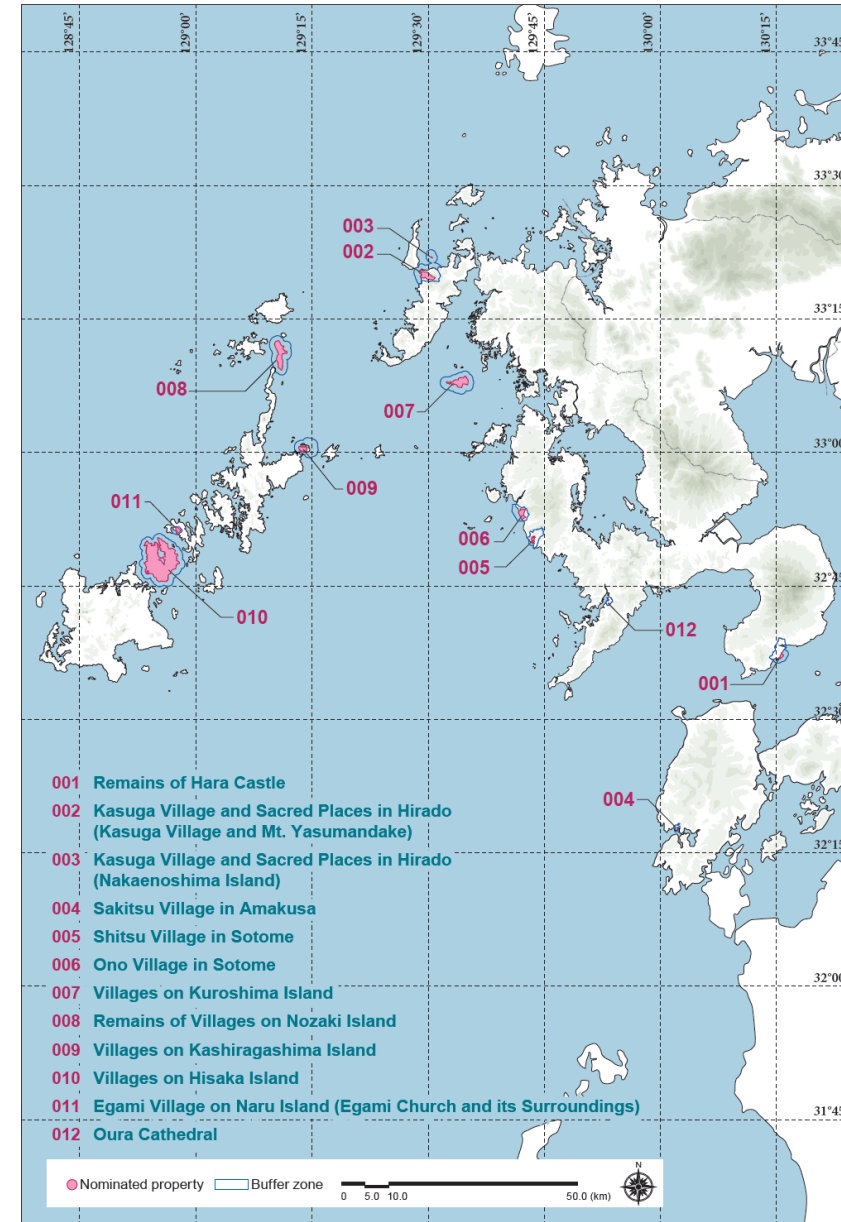

Map indicating the location of the nominated property and buffer zones

## Ribellione di Shimabara-Amakusa del 1637

*Ninomaru, resti dall'antico castello di Hara*



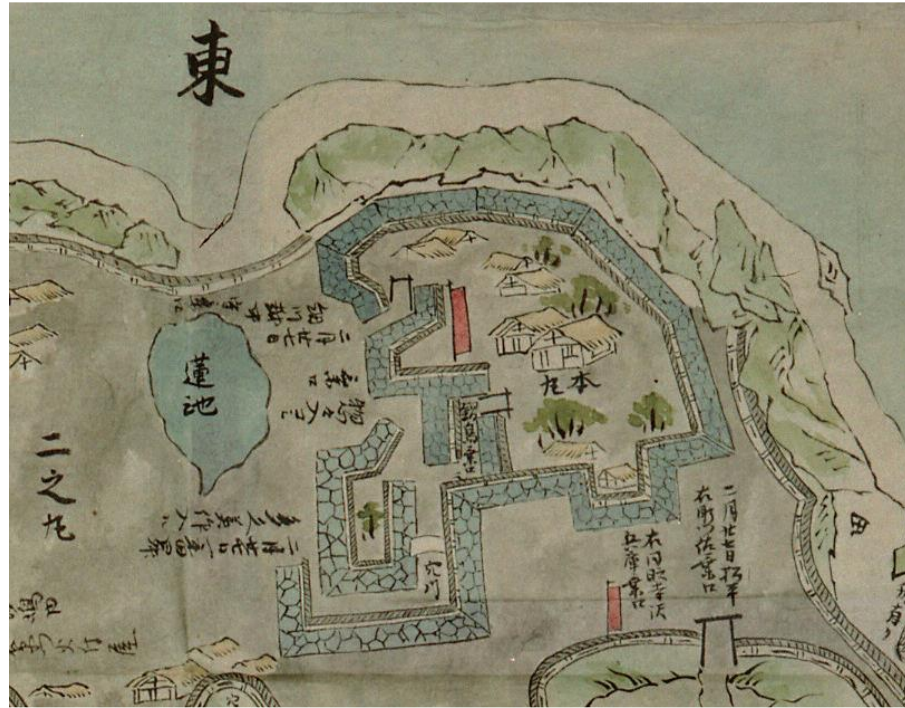

Minamishimabara City Arima Christian Heritage Museum

Mt. Yasumandake  
Hirado Island, Japan



Kasuga Village  
Hirado  
Japan









Hirado Island  
Japan





Nakaenoshima Island



Nakaenoshima Island

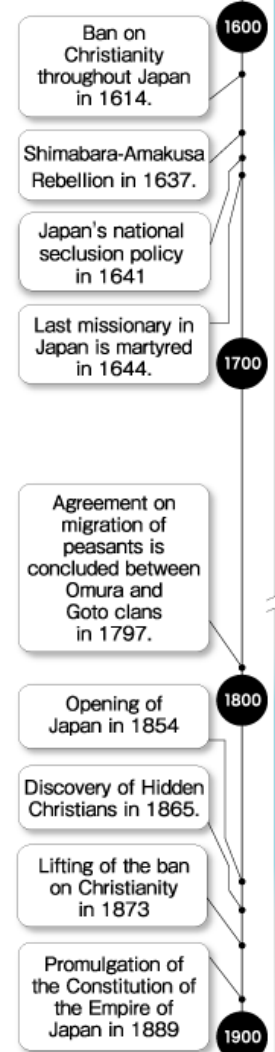

<https://kirishitan.jp/en>



# Hidden Christians, Goto Islands , Japan



# Nagasaki. Nobuki Church, Japan





# Nozaki Island. Christian Churches





Egami Church on the island of Naru.



The Gorin Church on Hisaka Island.

Tabira Church, Japan



Xavier Church, Hirado, Japan



# NAGASAKI

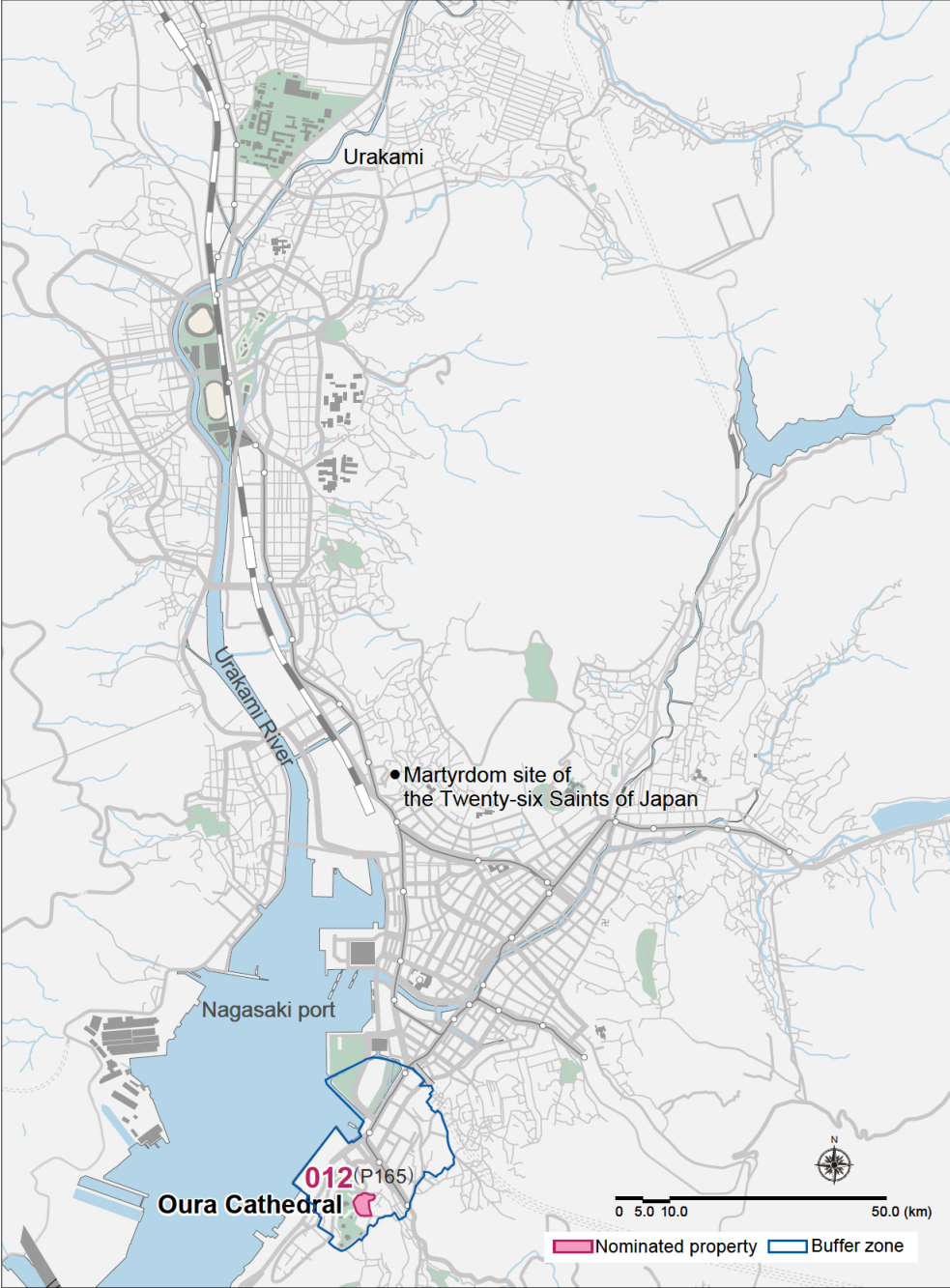

Oura cathedral



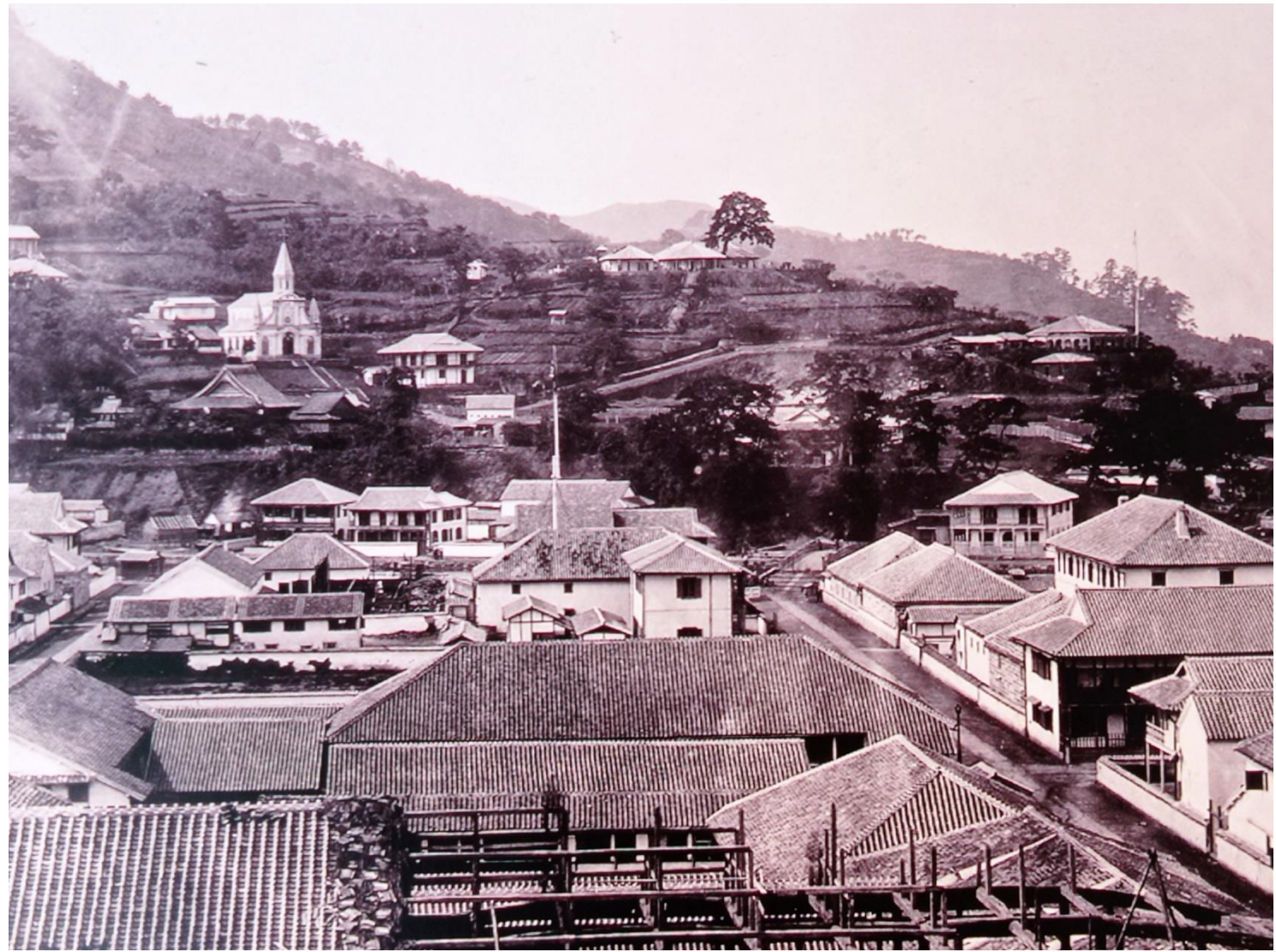

La Cattedrale di Oura a Nagasaki al principio del XX secolo







AUGUST 9, 1945

**ATOMIC BOMBING IN  
NAGASAKI AND THE URUKAM  
CATHEDRAL**

2000 Christians out of 15,000 lost the



**Urukami Cathedral**



Urukami Cathedral





## Il nuovo santuario di San Francesco Saverio a Yamaguchi

1992 | Progetto di padre Costantino  
Ruggeri del convento francescano di  
Canepanova a Pavia



道 THESAURUM 信  
FIDEI

<https://www.diocesilucca.it/thesaurumfidei/>

ありがとうございました

パオロ ジュリエッティ  
オリンピア ニーリオ